

KOLB LAND CONSULTING, INC.
LAND SURVEYING • SUBDIVIDING • LAND PLANNING

LAKE GENEVA, WISCONSIN 53147

WHITEWATER, WISCONSIN 53190

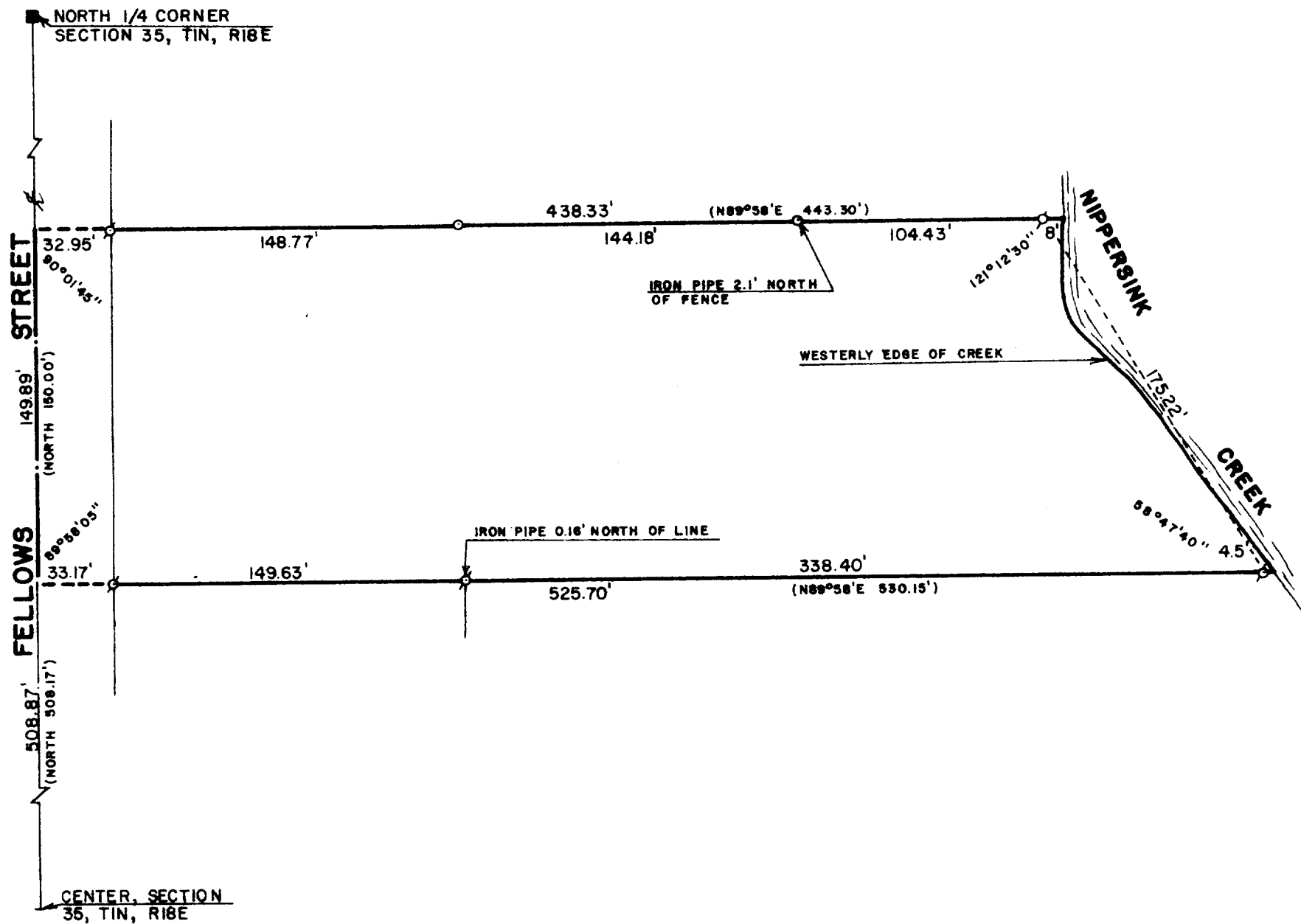

PLAT OF SURVEY OF

A PARCEL OF LAND LOCATED IN THE NORTHEAST $\frac{1}{4}$ OF
SECTION 35, T 1 N, R 18 E, VILLAGE OF GENOA CITY,
WALWORTH COUNTY, WISCONSIN.

ORDERED BY: WALTER BIELSKI
P. O. BOX 573
GENOA CITY, WISCONSIN 53128



SCALE: 1"=60'

- - IRON PIPE FOUND
- - IRON PIPE PLACED
- - 6" SQ. TOP CONCRETE MONUMENT FOUND
- () - RECORDED AS

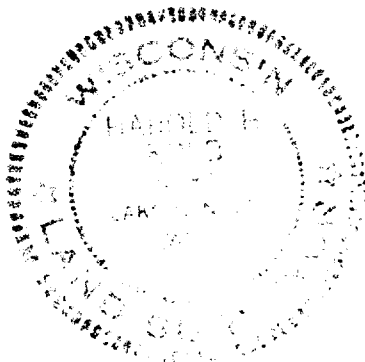

I, HAROLD H. KOLB, DO HEREBY CERTIFY
THAT I HAVE SURVEYED THE PROPERTY
HEREON DESCRIBED ACCORDING TO THE
OFFICIAL RECORDS, AND THAT THE PLAT
HEREON IS A CORRECT REPRESENTATION
OF THE LOT LINES TO THE BEST OF MY
KNOWLEDGE AND BELIEF.

Harold H. Kolb

HAROLD H. KOLB
WISCONSIN REGISTERED LAND SURVEYOR, S- 187
DATE May 27, 1982